ESAY®

X9
SERIES

Intelligent Dental Chair



ESAY®

Produced by

FOSHAN CINGOL MEDICAL INSTRUMENT CO.,LTD

Tel:+86-757-81797099
Email: cingol@cingol.com
Web:www.esaydent.com
Add: Building 6-1, Nansha Industrial Village,
Jiangli North Rd, Danzao Town,
Nanhai District, Foshan ,Guangdong,China.

Fashion Type



A4

Intuitive Operation Panel

The shock-resistant function Integrated the updated chair frame and ergonomics synchronization data, maximums the comfort of patient's treatment.

Wear-resistant PU upholstery as the standard configuration, which is soft and breathable, high elastic sponge for better lying experience.

The special designed ultra-thin backrest, combines comfort & aesthetics, more than comfort.

Rotational connection pole for sidebox, it makes dental chair easy to enter in a narrow door less than 80cm, improving the installation work efficiency.

Bigger instrument holder with 6 racks for main instrument tray, 5 racks for assistant tray.

Super-low initial position up to 39-40mm.

The rotation instrument tray arm gives no pressure for patient , caring more for user experience.

ECO-FRIENDLY

VOICE CONTROL

COMFORT

Top mounted



ECO-FRIENDLY

VOICE CONTROL

COMFORT

A4

Flexible for Optimal Operation

Simplified European type Top-mounted Instrument tray, not simple.

6 flexible whip arm, makes every step of treatment work with ease full-fill your professional request.

The intuitive instrument tray on the dentist side, giving a wider range of treatment situations, easy for you to control the patient chair and instrument functions within fingertip

Featured silicone pad and extra tray for instrument use.

The maximum distance between the dentist element and instruments is 110cm.

The instrument tray is vertically adjusted by press the air-locking and rotated the tray for optimal positioning.

A4

Intuitive Operation Panel

The shock-resistant function Integrated the updated chair frame and ergonomics synchronization data, maximums the comfort of patient's treatment.

Wear-resistant PU upholstery as the standard configuration, which is soft and breathable, high elastic sponge for better lying experience.

The special designed ultra-thin backrest, combines comfort & aesthetics, more than comfort.

Rotational connection pole for sidebox, it makes dental chair easy to enter in a narrow door less than 80cm, improving the installation work efficiency.

Bigger instrument holder with 6 racks for main instrument tray, 5 racks for assistant tray.

Super-low initial position up to 39-40mm.

ECO-FRIENDLY

VOICE CONTROL

COMFORT



Cart type





A4

Broaden the Possibilities

The shock-resistant function Integrated the updated chair frame and ergonomics synchronization data, maximums the comfort of patient's treatment.

Wear-resistant PU upholstery as the standard configuration, which is soft and breathable, high elastic sponge for better lying experience.

The special designed ultra-thin backrest, combines comfort & aesthetics, more than comfort.

Rotational connection pole for sidebox, it makes dental chair easy to enter in a narrow door less than 80cm, improving the installation work efficiency.

Bigger instrument holder with 6 racks for main instrument tray, 5 racks for assistant Super-low initial position up to 39-40mm.

Big size instrument tray with silicone pad, think more for surgery.

Cart type dental chair creates more possibilities of treatment , dentist can adjust the instrument height and move the tray for optimal treatment position.

ECO-FRIENDLY

VOICE CONTROL

COMFORT



Ergonomics Upholstery

PU upholstery with high-elastic sponge ensures the comfort of treatment, and it's soft & breathable.

Unique designed super-slim backrest enables dentist more closer to patient.

Backrest Blockage Protection , The backrest will stop & rise up slightly once it encountered resistance to avoid the incident occur.

ESAY Intelligent Voice Control System

ESAY dental chair has a built-in Intelligent Voice Control Operating System, it enables dentists to control the most often used functions by voice command, Dentist could activate the dental chair by saying" Hey ESAY", the chair will respond it with one beep sound, then dentist could control the appointed often used function by voice recognition command.

Integrated shock-resistant function by the updated chair frame and ergonomics synchronization data, to maximize the comfort of patient's treatment.

Self-Diagram Fault Detection function, enable device inspects the system by itself.

Interlock System: The chair movement is locked once the instruments work.

Clean up chair position " C " , enables dentist could have a quick clean and prepare for next surgery.

Emergency position"✚", to avoid the risk for users, it helps dentist to save the patient's life in the shortest time when the emergency happens.





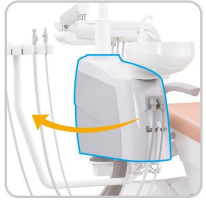

70°Rotating sidebox

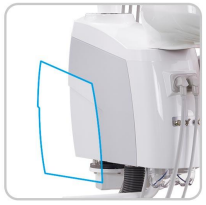

Detachable Sidebox Door

Rotational sidebox for 4-handed operation use, the dentist could cooperate with an assistant to provide a new and better diagnosis treatment experience.



180°Rotational ceramic cuspidor



Imported 3-way syringe



Multi functional assistant tray



Ti-Alloy handpiece tubing connector



Rotary plug-in double sealed filter, external design,easy to clean



Multi-functional foot pedal with stainless steel corrugated pipeline



T.MASTER LED operating light

The TMASTER LED operating light rotates on different angles to ensure perfect lighting of the operating field in any practice and position. Giving exceptional brightness, it provides different brightness according to the clinical needs.

The featured PIR sensor, can switch on, off, and adjust the luminous intensity up to 25,000 Lux with No Touch.

The sealed front protective screen is easy to clean and features detachable lamp handles, easy to replace and clean.

›Popular colors ★★★




LED curing light


Scaler


Handpiece


Electric motor



Intra oral camera with support



ECG


T.Master teaching recording lamp


T.Master dental simulator


WINQ wet suction


WINQ Portable suction


WINQ oilless air compressor


WINQ central air suction system

Specification

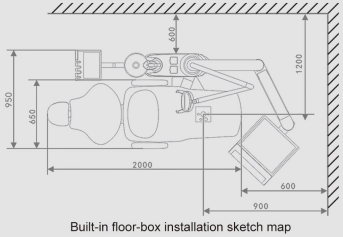

Built-in floor-box installation sketch map

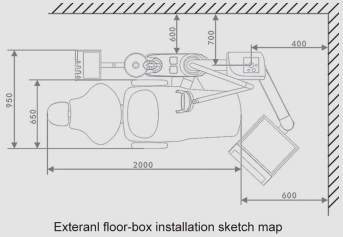

Exteranl floor-box installation sketch map

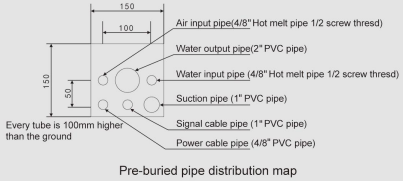

Pre-buried pipe distribution map

Input voltage: 230V ± 10%,50Hz

Water pressure: 0.2-0.4Mpa/2.0-4.0 bar

Air pressure: 0.55-0.8Mpa/5.5-8.0 bar

G.Weinght: 190Kg